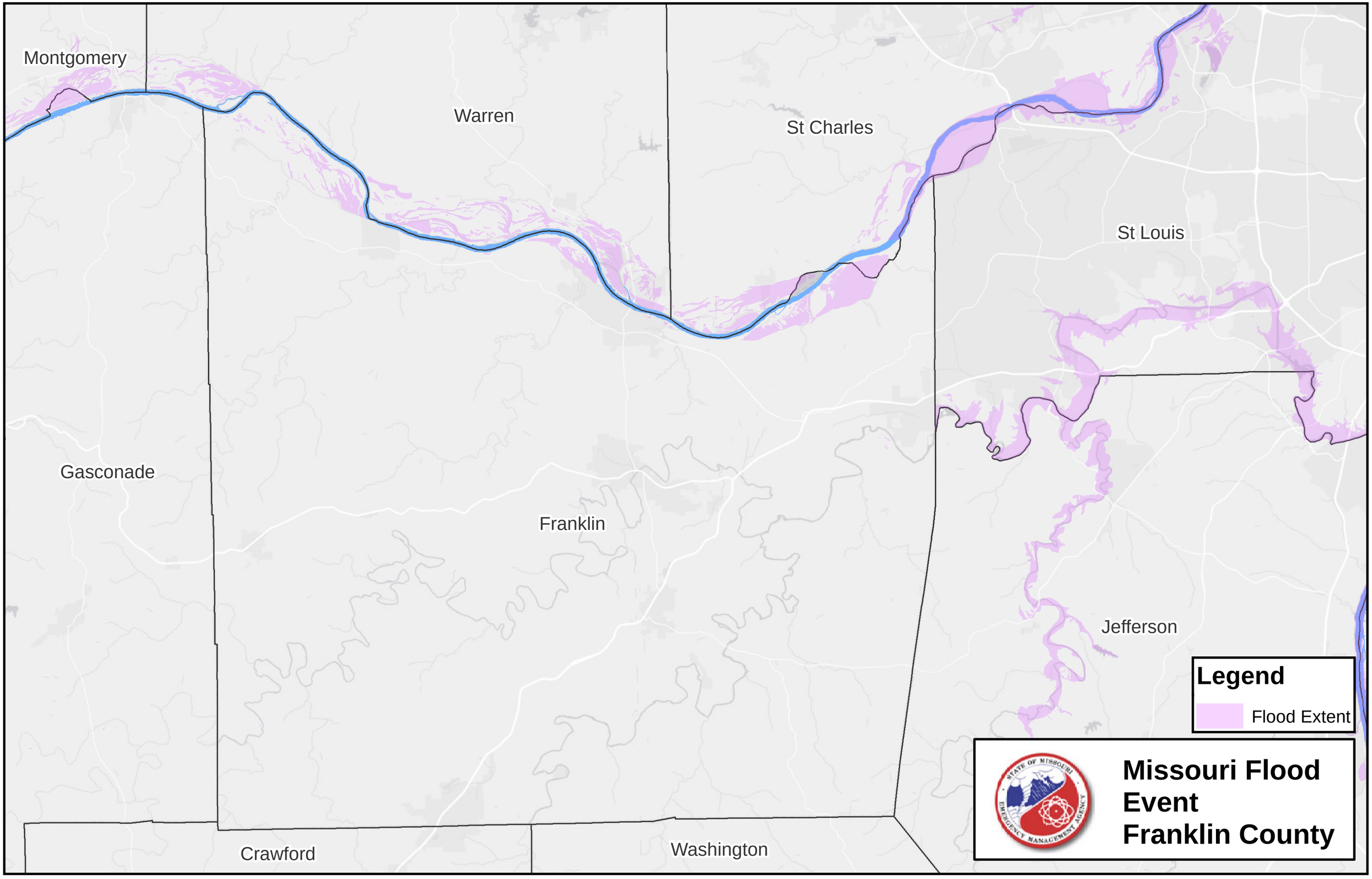
Montgomery
Warren
St Charles
St Louis
Gasconade
Franklin
Jefferson
Crawford
Washington
Legend
Flood Extent
Missouri Flood Event
Franklin County